

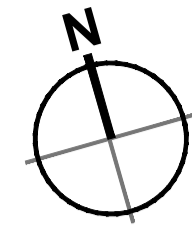



Internal arrangement shown for illustrative purposes only.

- Dimensions are in millimeters, unless stated otherwise.  
 - Scaling of this drawing is not recommended.  
 - It is the recipient's responsibility to print this document to the correct scale.  
 - All relevant drawings and specifications should be read in conjunction with this drawing.

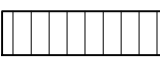
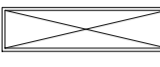

**Key:**

-  **Roof access hatch**  
Proprietary hatch to be installed onto upstand with 1100mm high protection rail
-  **Roofing**  
Profiled roof sheeting system, with insulated metal gutter system and parapet capping. Colour: Goosewing Grey (RAL 7038)
-  **Rooflights**  
Translucent safety type triple skin rooflight, outer sheet to be profiled GRP roof lights to equate to 10% of internal warehouse floor area.
-  320v polycrystalline solar photovoltaic panel: 1962mm x 992mm 22kg

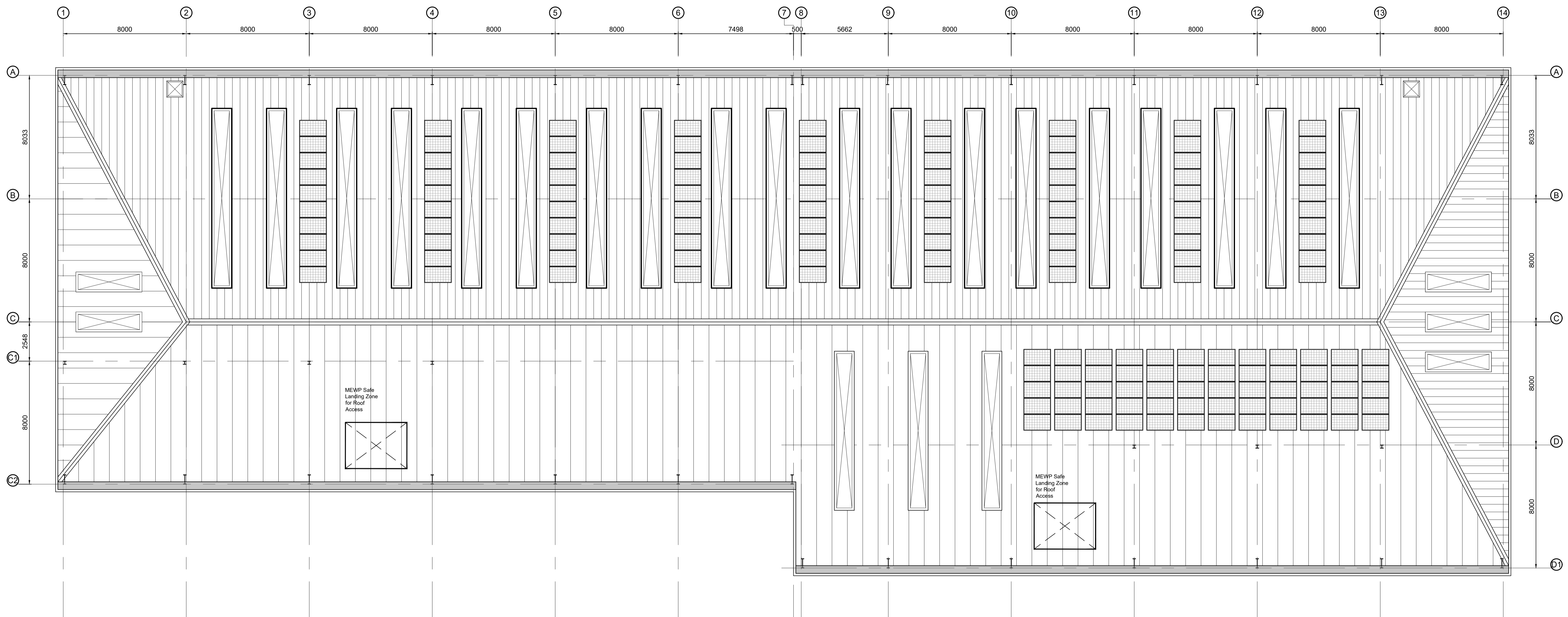

**Roof Plan**  
Scale 1:125

rev	amendments	by	ckd	date

**Weybridge Business Park, Weybridge**  
 Unit 210 220 - Proposed Roof Plan



Newark Beacon, Cafferata Way, Newark, Nottinghamshire NG24 2TN  
 t. +44 (0)1636 653027 e. info@umcarchitects.com

RIBA PoW Stage:	2 - Concept Design
Document Suitability:	06
Drawn / Checked:	LAH / MT
Date:	03.02.22
Scale:	1:125 A1
UMC Project Number:	21490
Document Reference:	Drawing no: Revision:
21490 - UMC - 0200 - ZZ - DR - A	1023 C

**PLANNING**  
 THIS DRAWING IS TO BE USED FOR THE STATED PURPOSE ONLY AND SHOULD NOT BE USED FOR ANY OTHER

