

- Dimensions are in millimeters, unless stated otherwise.
 - Scaling of this drawing is not recommended.
 - It is the recipient's responsibility to print this document to the correct scale.
 - All relevant drawings and specifications should be read in conjunction with this drawing.

Internal arrangement shown for illustrative purposes only.

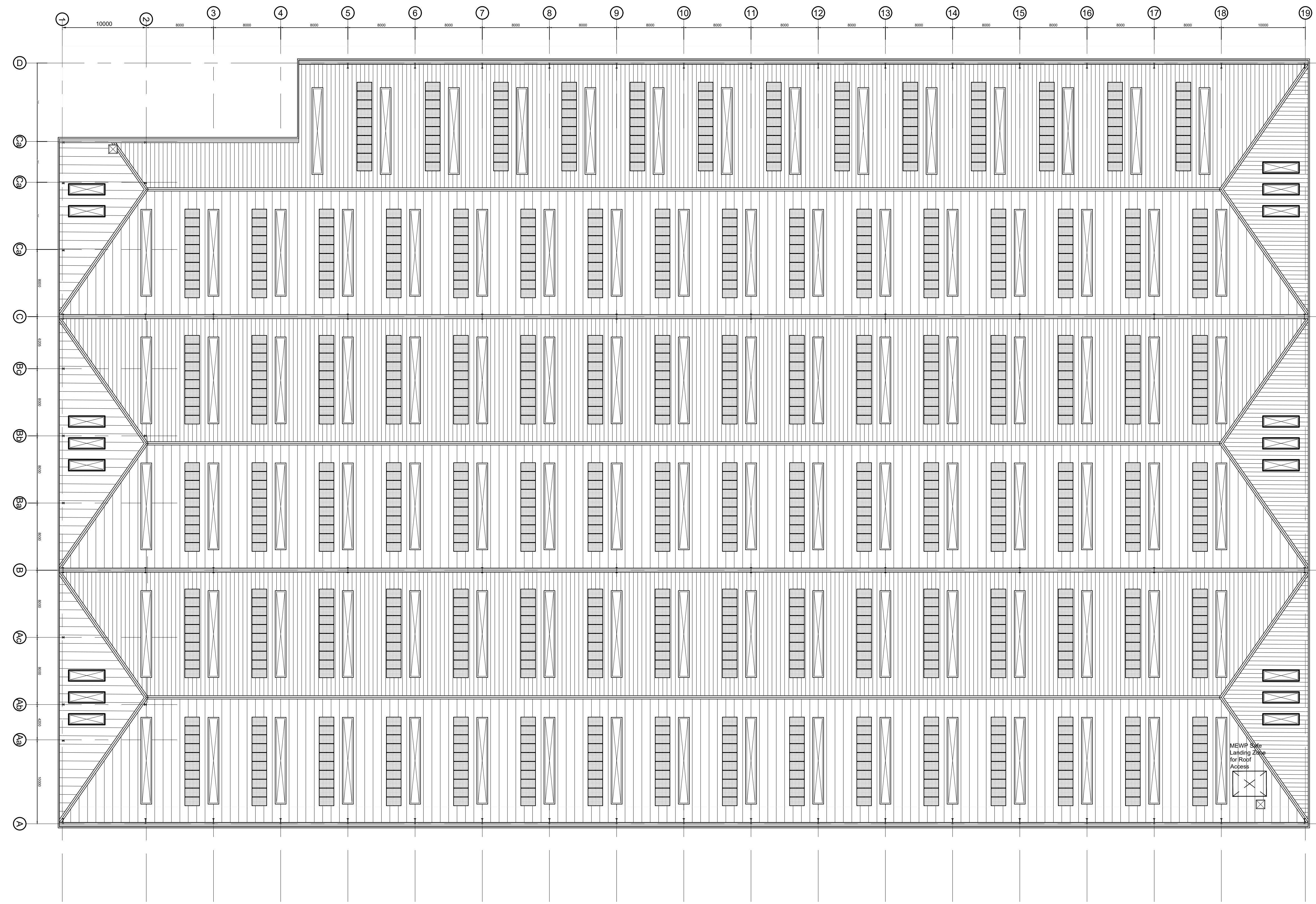
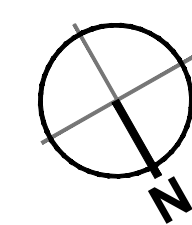

Key:

- Roof access hatch**
Proprietary hatch to be installed onto upstand with 1100mm high protection rail
- Roofing**
Profiled roof sheeting system, with insulated metal gutter system and parapet capping. Colour: Goosewing Grey (RAL 7038)
- Rooflights**
Translucent safety type triple skin rooflight, outer sheet to be profiled GRP roof lights to equate to 10% of internal warehouse floor area.
- 320v polycrystalline solar photovoltaic panel:**
1962mm x 992mm
22kg

Unit 100 - Proposed Roof Plan
 Scale 1:250

5m SCALE 1:250

PLANNING
 THIS DRAWING IS TO BE USED FOR THE STATED PURPOSE ONLY AND SHOULD NOT BE USED FOR ANY OTHER

rev	amendments	by	ckd	date

Weybridge Business Park, Weybridge

Unit 100 - Proposed Roof Plan



RIBA PoW Stage:	2 - Concept Design
Document Suitability:	06
Drawn / Checked:	LAH / MT
Date:	02.02.22
Scale:	1:250 A1
UMC Project Number:	21490
Document Reference:	Drawing no: Revision:
21490 - UMC - 0100 - ZZ - DR - A	1012 C