

KEY:

- The sale of alcohol outdoors.
- /// Live music, recorded music and entertainment of a similar description outdoors and plays
- xxx Performance of dance, live music, recorded music, performance of plays and entertainment of a similar description outdoors and plays.
- Provision of regulated entertainment, late night refreshment and sale of alcohol indoors.

notes: Subject to measured survey.

SCALE BAR

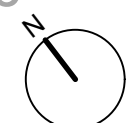
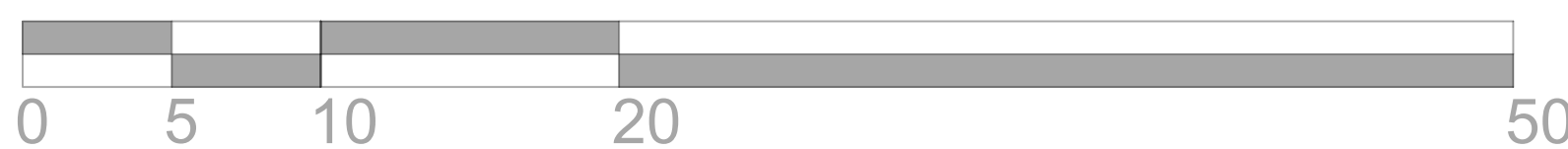

revisions:

A	29.08.2023	SD	Minor amendments following comments	revision
B	17.05.2024	II	Slight tweak the Key	
C	21.05.2024	II	The plan of the outdoor pool is included. Please refer to the site plan for the actual location of the pool.	
D	23.05.2024	II	The blue line of the outdoor pool has been changed to include the entire area around it.	

revisions:

WARNER LEISURE HOTELS
The Runnymede Hotel
Windsor Road, Egham

drawing information title: **Licensing - Proposed
Ground Floor Plan**

status:
date:
scale:
drawn:
chk'd:

Information
August 23
1:250@A1
SD
SL

job: 5818 dwg: L102 rev: D

NOTE: The contractor is responsible for checking all site dimensions and levels. These should be checked prior to the ordering of any components and before the commencement of the works. All discrepancies should be brought to the attention of the Contract Administrator

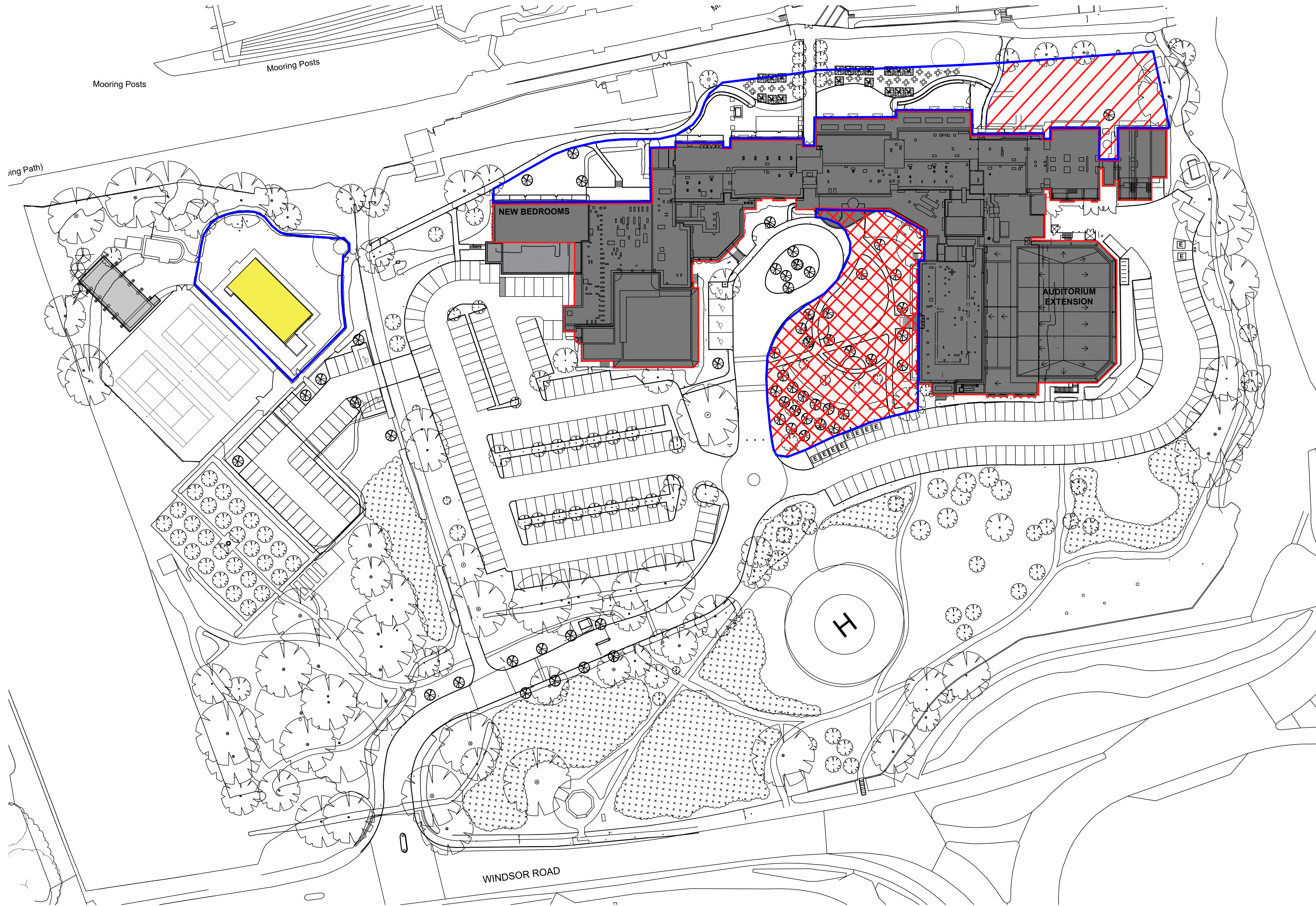

notes: Subject to measured survey.

revisions: A | 29.08.2023 | SD | Minor amendments following comments

revisions:

SCALE BAR

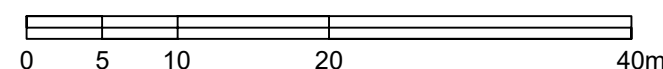

100mm @A1

NOTE: The contractor is responsible for checking all site dimensions and levels. These should be checked prior to the ordering of any components and before the commencement of the works. All discrepancies should be brought to the attention of the Contract Administrator

WARNER LEISURE HOTELS
The Runnymede Hotel
Windsor Road, Egham
drawing information title: Licensing Site Plan



PWP Architects Ltd 61 South Street, Havant, Hampshire PO9 1BZ
t: 02392 482494 f: 02392 481152

status:
date:
scale:
drawn:
chk'd:

Information
August 23
1:500 @A1
SD
SL

job: 5818 dwg: L103 rev: A